



5130 Riverside Drive • Chino, CA 91710 • 909.628.1201 • www.chino.k12.ca.us
Student Achievement • Safe Schools • Positive School Climate • Humility • Civility • Service

BOARD OF EDUCATION: Donald L. Bridge • Andrew Cruz • Christina Gagnier • James Na • Joe Schaffer • SUPERINTENDENT: Norm Enfield, Ed.D.

June 13, 2022

BID # /PROJECT: Bid #22-23-02F Classroom Preparation for ViewSonics – Group 4
SUBJECT: Addendum #1

The following changes, omissions, and or additions to the Project Manual and/or Drawings shall apply to proposals made for and to the execution of the various parts of the work affected thereby, and all other conditions shall remain the same.

Careful note of the addendum shall be taken by all parties of interest so that the proper allowances may be made in strict accordance with the Addendum, and that all contractors shall be fully advised in the performance of the work which will be required of them.

Bidder shall acknowledge receipt of this Addendum in the Space provided on the Bid Form. Failure to do so may subject Bidder to be disqualified.

In case of conflict, this Addendum shall govern.

REVISED INFORMATION:

Revised Bid Submittal Date: July 27, 2022 @ 1:00 p.m.

Revised RFI Date: June 17, 2022 @ 4:30 p.m.

ADDED:

Scope of Work for Pathway

RFI Form attached (1)

END OF ADDENDUM #1

Respectfully submitted,

Anna G. Hamilton
Purchasing Director

22-23-02F Classroom Preparation For ViewSonics - Group 4 Pathway Scope of Work

Portables Sleeving/Power Scope of Work

Cortez Elementary School

1. Provide and install 2" seal tight conduit pathways between the portable classrooms (1- per portable), Rooms 36-37, 37-38, 39-40, 40-41, 34-35
2. Removing and reinstalling the wood protective skirting to gain access.
3. 2" wall penetrations (above ceiling), 2" seal tight, silicone sealant, connectors, supports above the ceiling space, and plastic bushings.
4. The sleeves shall be installed on the side of the portable towards the rear.
5. Install 2-gang 120v Power into new IDF cabinet that will be in Room 34. It is preferred it is on its own circuit. Verify final location with the district before installation.

Dickson Elementary

1. Provide and install 2" seal tight conduit pathways between the portable classrooms (1- per portable), Rooms 36-37, 38-39, 39-40, 40-41
2. Removing and reinstalling the wood protective skirting to gain access.
3. 2" wall penetrations (above ceiling), 2" seal tight, silicone sealant, connectors, supports above the ceiling space, and plastic bushings.
4. The sleeves shall be installed on the side of the portable towards the rear.

Don Lugo High School

1. Provide and install 2" seal tight conduit pathways between the portable classrooms (1- per portable), rooms 126-127, 127-128, 128-129,
2. Removing and reinstalling the wood protective skirting to gain access.
3. 2" wall penetrations (above ceiling), 2" seal tight, silicone sealant, connectors, supports above the ceiling space, and plastic bushings.
4. The sleeves shall be installed on the side of the portable towards the rear.
5. Install 2-gang 120v Power into new IDF cabinet that will be in Rooms 103 and 126. It is preferred it is on its own circuit. Verify final location with the District before installation.

Glenmeade Elementary School

1. Provide and install 2" seal tight conduit pathways between the portable classrooms (1- per portable), Rooms 26-27, 27-28, 28-20, 20-30, 30-31, 31-34, 34-35, 32-33, 26-36
2. Removing and reinstalling the wood protective skirting to gain access.
3. 2" wall penetrations (above ceiling), 2" seal tight, silicone sealant, connectors, supports above the ceiling space, and plastic bushings.
4. The sleeves shall be installed on the side of the portable towards the rear.

Magnolia Junior High

1. Provide and install 2" seal tight conduit pathways between the portable classrooms (1- per portable), Rooms 42-43, 43-44, 49-50, 50-51, 51-52, 52-53
2. Removing and reinstalling the wood protective skirting to gain access.
3. 2" wall penetrations (above ceiling), 2" seal tight, silicone sealant, connectors, supports above the ceiling space, and plastic bushings.
4. The sleeves shall be installed on the side of the portable towards the rear.

Rhodes Elementary School

- Provide and install 2" seal tight conduit pathways between the portable classrooms (1- per portable), Rooms 10-11, 11-12, 25-26, 26-27, 34-35, 35-36, 36-37, 37-38, 39-40, 40-41, 41-42, 42-43
- Removing and reinstalling the wood protective skirting to gain access.
- 2" wall penetrations (above ceiling), 2" seal tight, silicone sealant, connectors, supports above the ceiling space, and plastic bushings.
- The sleeves shall be installed on the side of the portable towards the rear.

Wickman Elementary School

- Provide and install 2" seal tight conduit pathways between the portable classrooms (1- per portable), Rooms 38-39, 39-40
- Removing and reinstalling the wood protective skirting to gain access.
- 2" wall penetrations (above ceiling), 2" seal tight, silicone sealant, connectors, supports above the ceiling space, and plastic bushings.
- The sleeves shall be installed on the side of the portable towards the rear.

Cortez Elementary

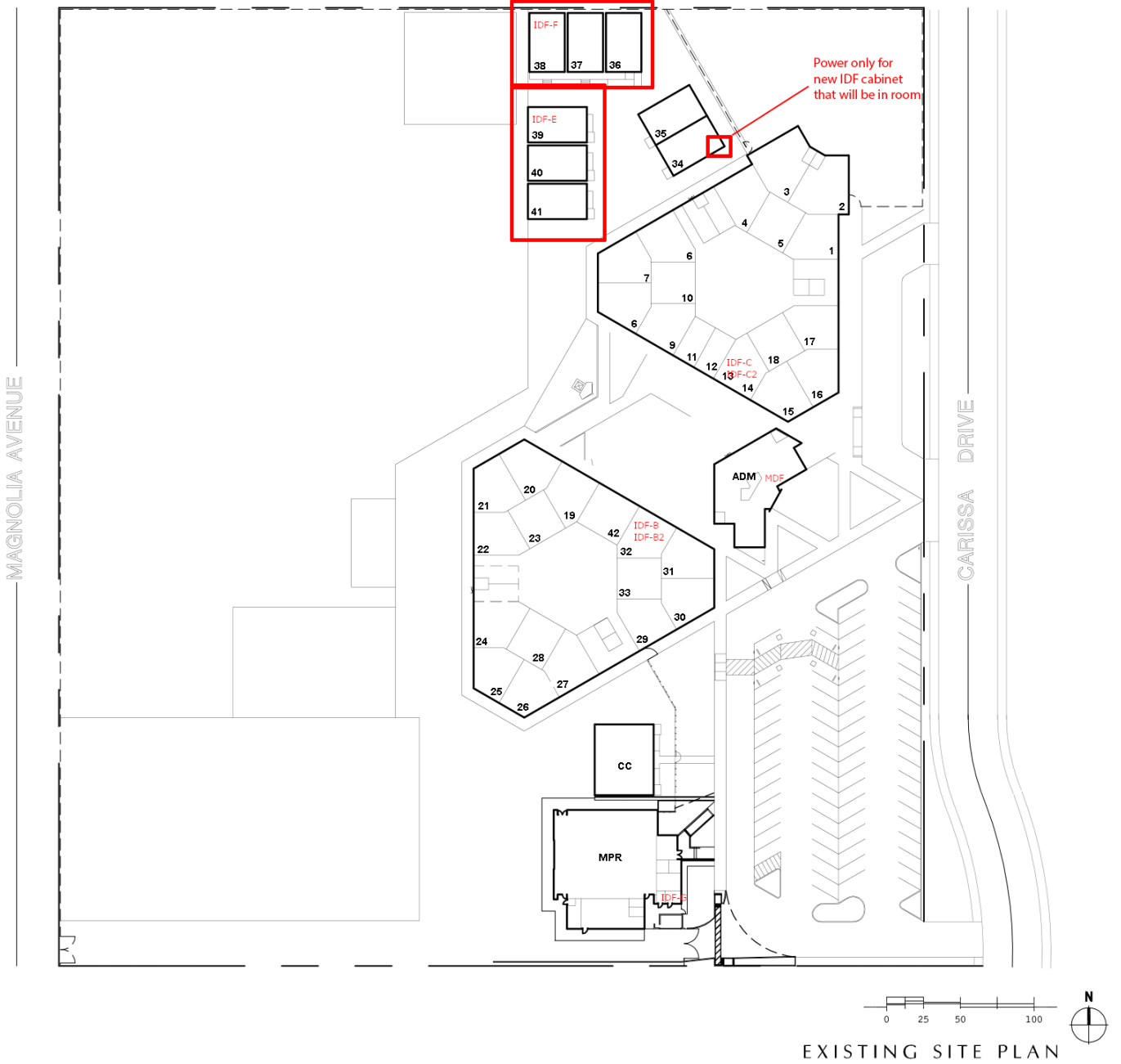

Dickson Elementary

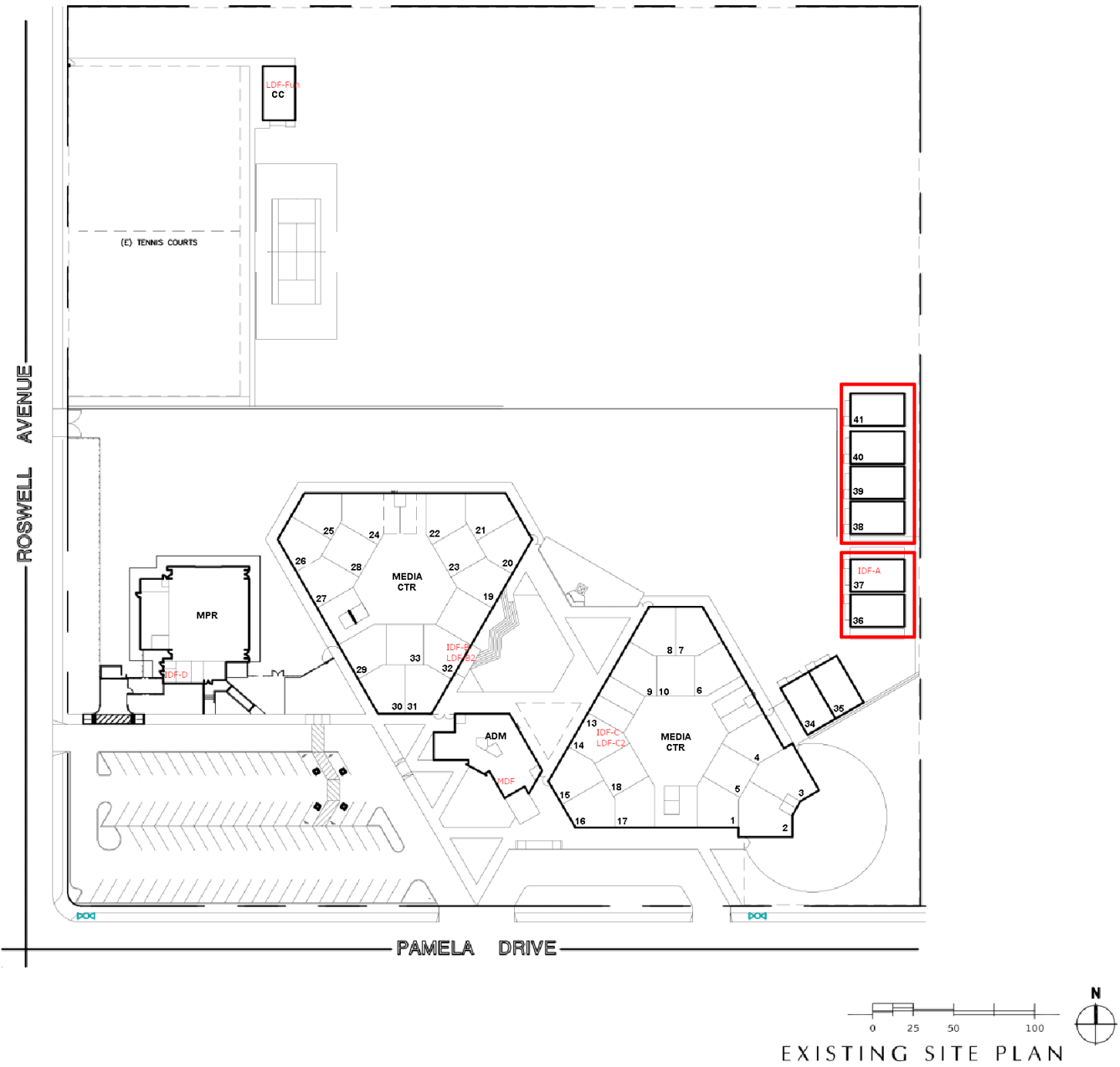

Don Lugo High School

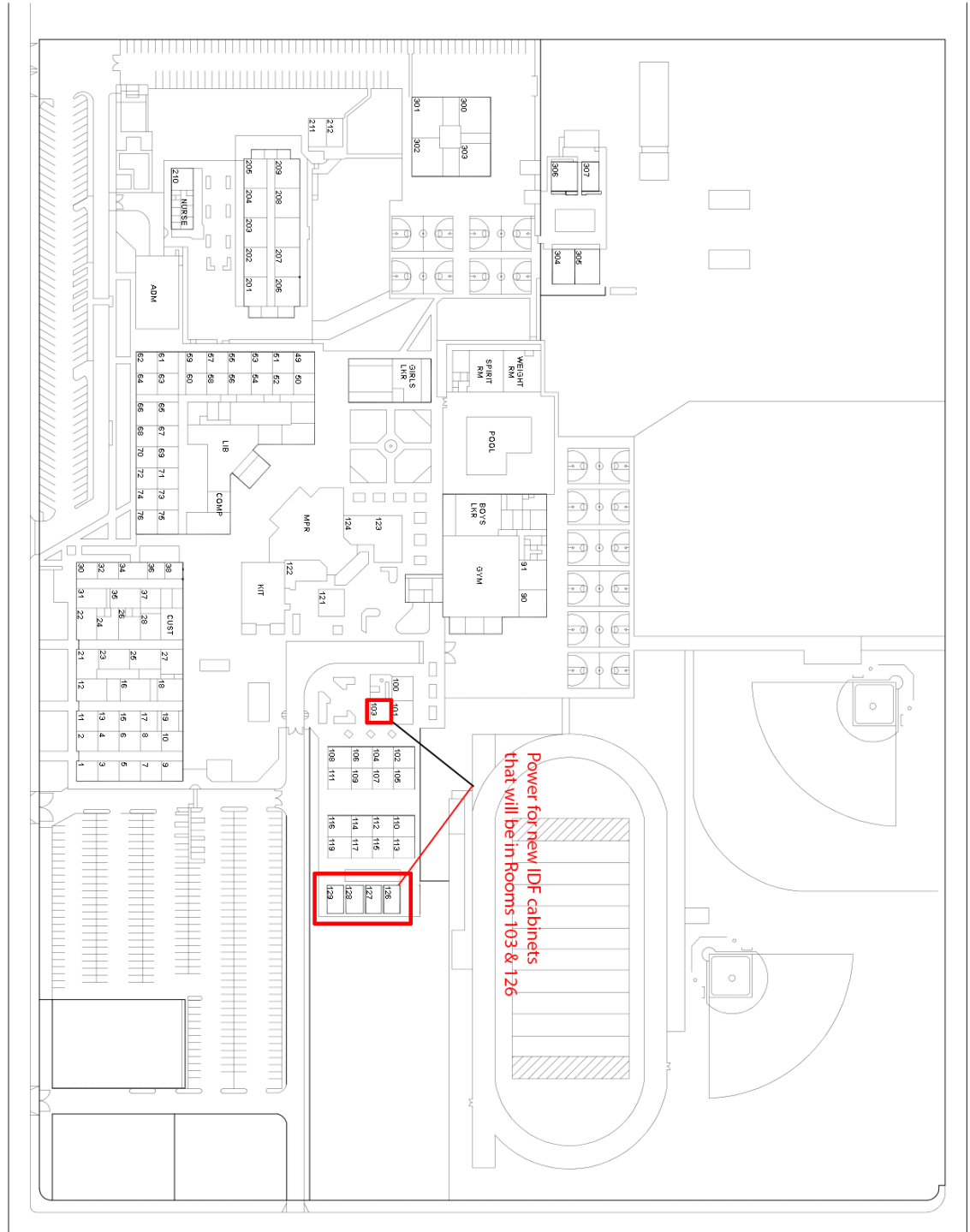

EXISTING SITE PLAN

Glenmeade Elementary

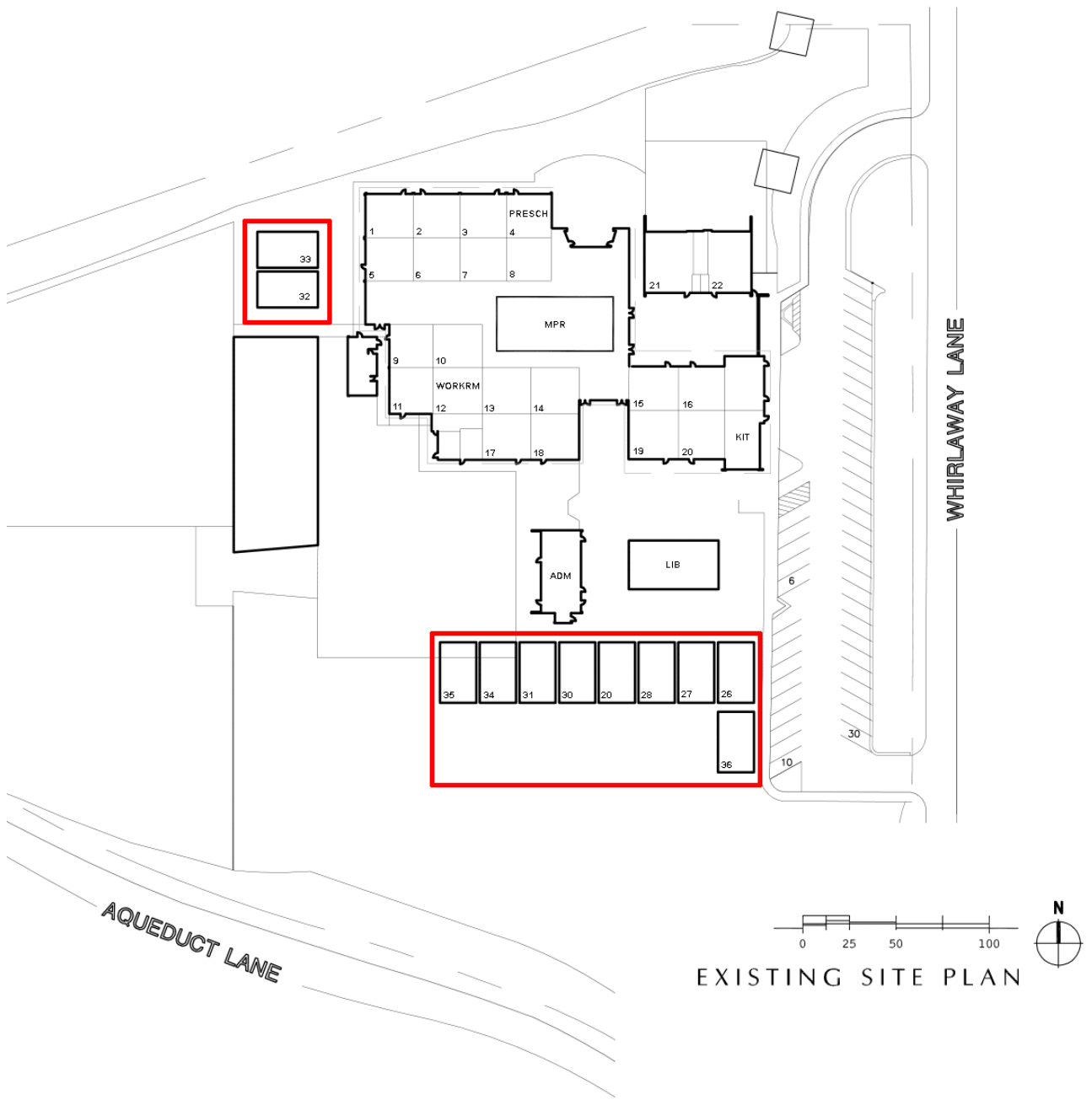

Magnolia Junior High

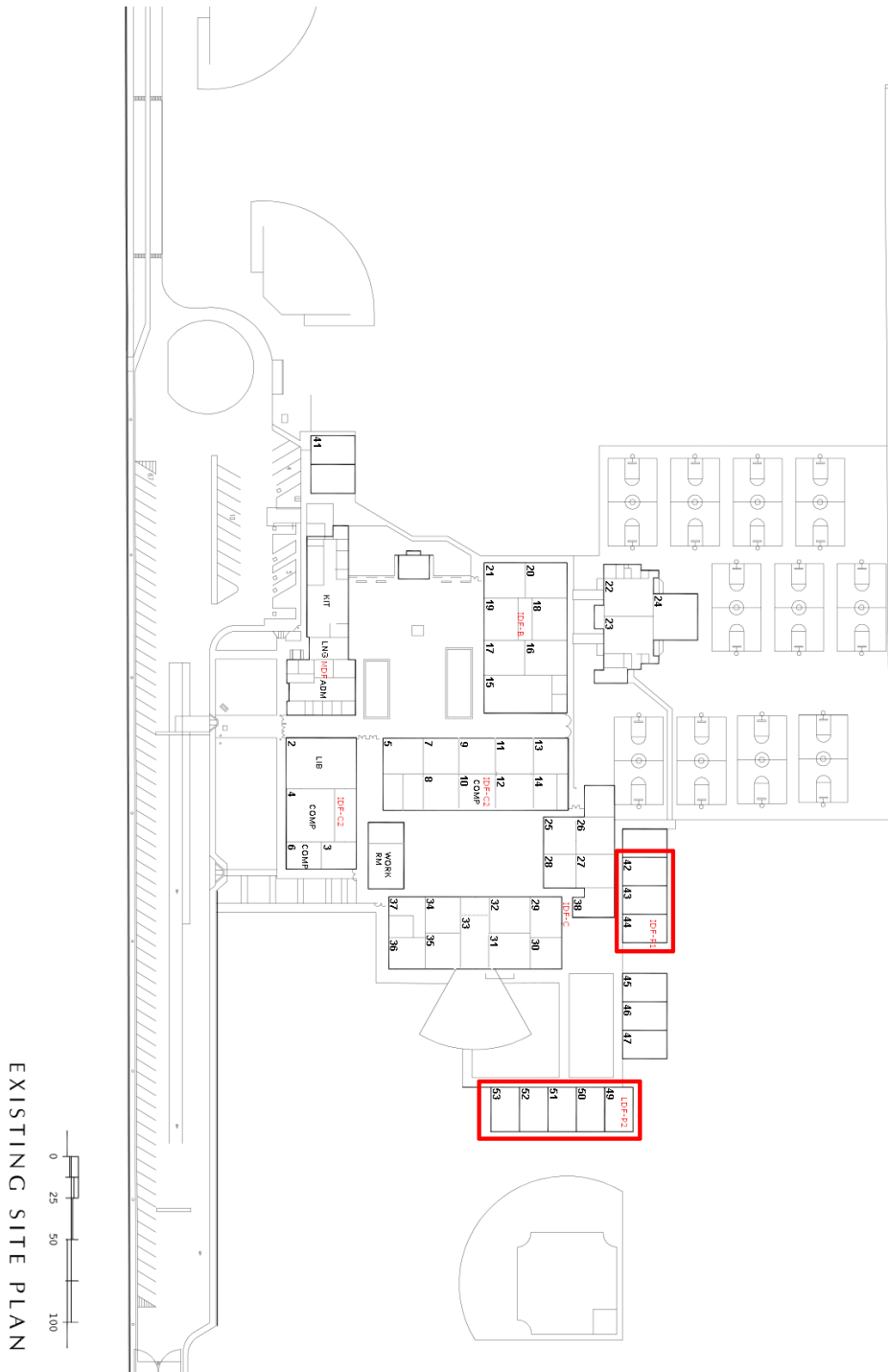

Rhodes Elementary School

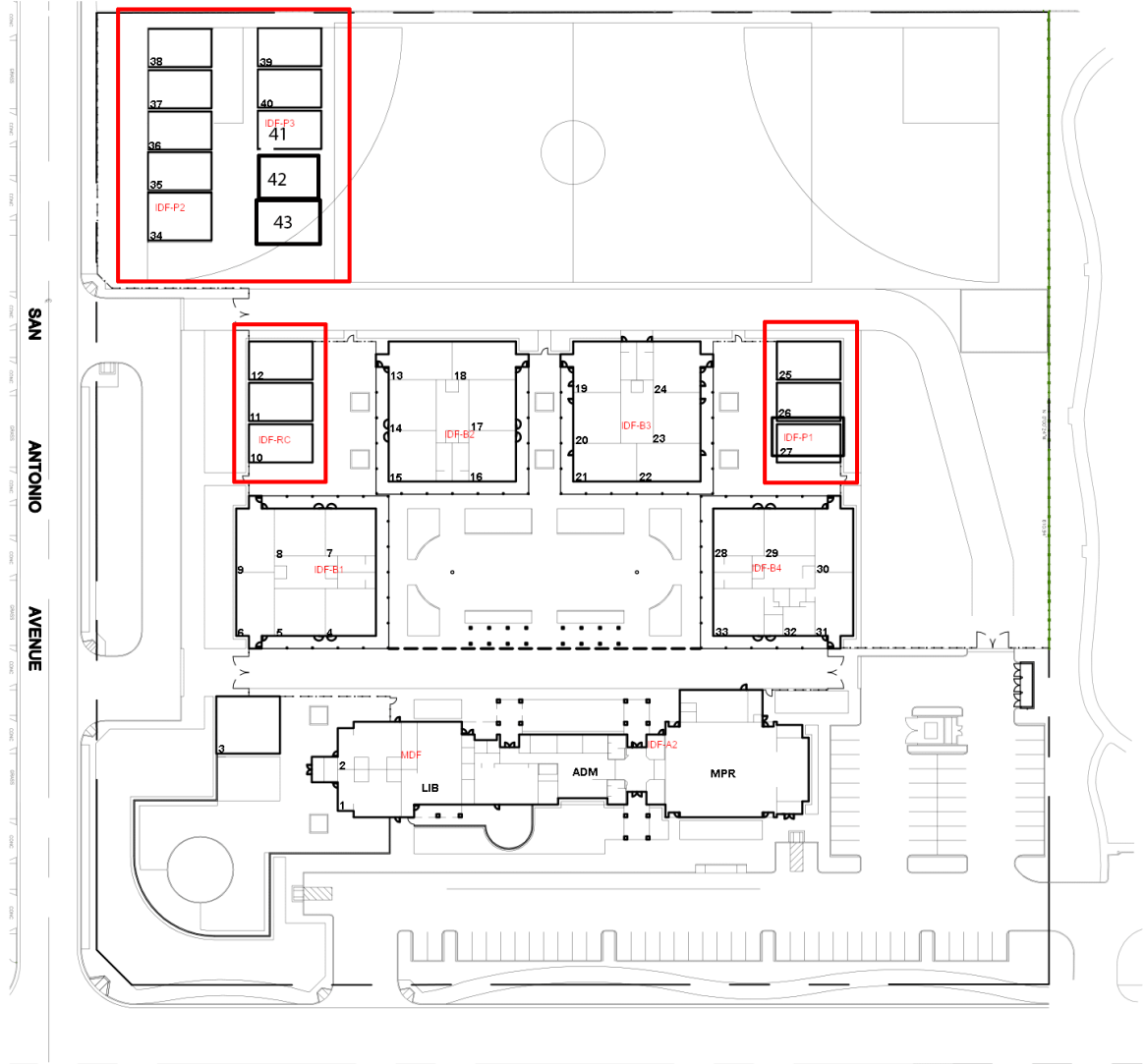

Wickman Elementary School

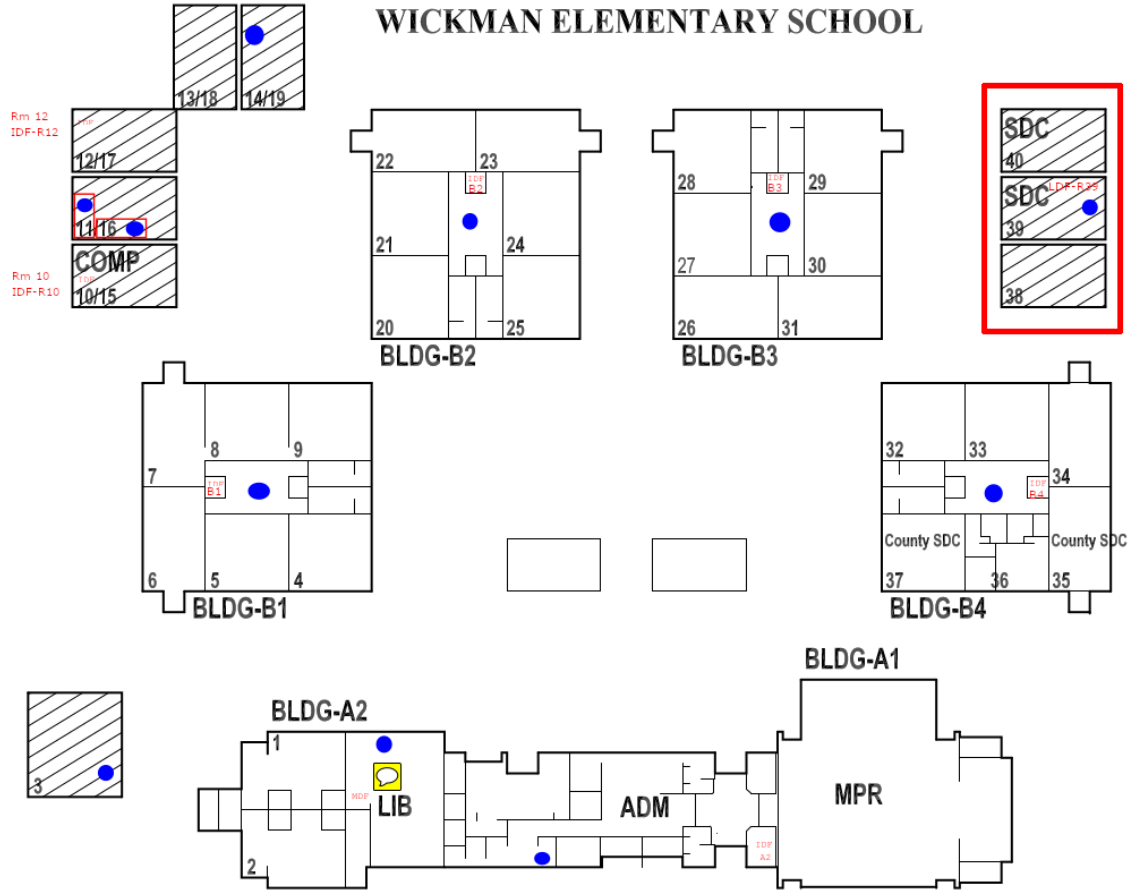

PRE-BID CLARIFICATION FORM (For Contractor's Use)

PROJECT NAME:	Classroom Preparation for ViewSonics (GROUP 4)		
PROJECT NUMBER:	22-23-02F		
TO:	Anna G Hamilton & Carlos Camarena	EMAIL:	anna_hamilton@chino.k12.ca.us & carlos_camarena@chino.k12.ca.us

DATE:	June 6, 2022		
FROM :	EBSA Construction	EMAIL:	info@ebsaconstruction.com
DOCUMENT/DIVISION NUMBER:		DRAWING NUMBER:	

REQUESTED CLARIFICATION:
<p>1- What to do with the removed whiteboards? Are they going to be disposed by contractor or should be returned to the district?</p>

RESPONSE TO CLARIFICATION:
<p>We (the district) will provide roll-offs at the sites with larger quantities of rooms. White boards from sites with less rooms (10 or less) will need to be transported to a site with a roll-off.</p>

Attach additional numbered sheets as necessary; however, only one (1) request shall be contained on each submitted form.